



TOWN OF WATERTOWN CONNECTICUT

51 Depot Square Business Center

Suite 502 • Watertown, Connecticut 06795-2200

Planning and Zoning, Zoning Board of Appeals, Conservation Commission/Inland Wetland Agency

Telephone: (860) 945-5266

Fax: (860) 945-2704

Website: www.watertownct.org

To: Zoning Board of Appeals

From: Moosa Rafey, Assistant Zoning Enforcement Officer *M. Rafey*

Date: November 12, 2009

Subject: **Field Trip on Saturday, November 14, 2009**

Board members, applicants/ representatives will meet on site on **Saturday, November 14, 2009** as follows:

09:30 AM Application #924 of William Schafer for a variance of 7 feet to side property line setback to permit the construction of an addition to an existing detached garage at 225 Hamilton Avenue, Watertown, CT.

If you are unable to attend, please contact the Planning and Zoning Office at 945-5266.

CC: Town Clerk
William Schafer

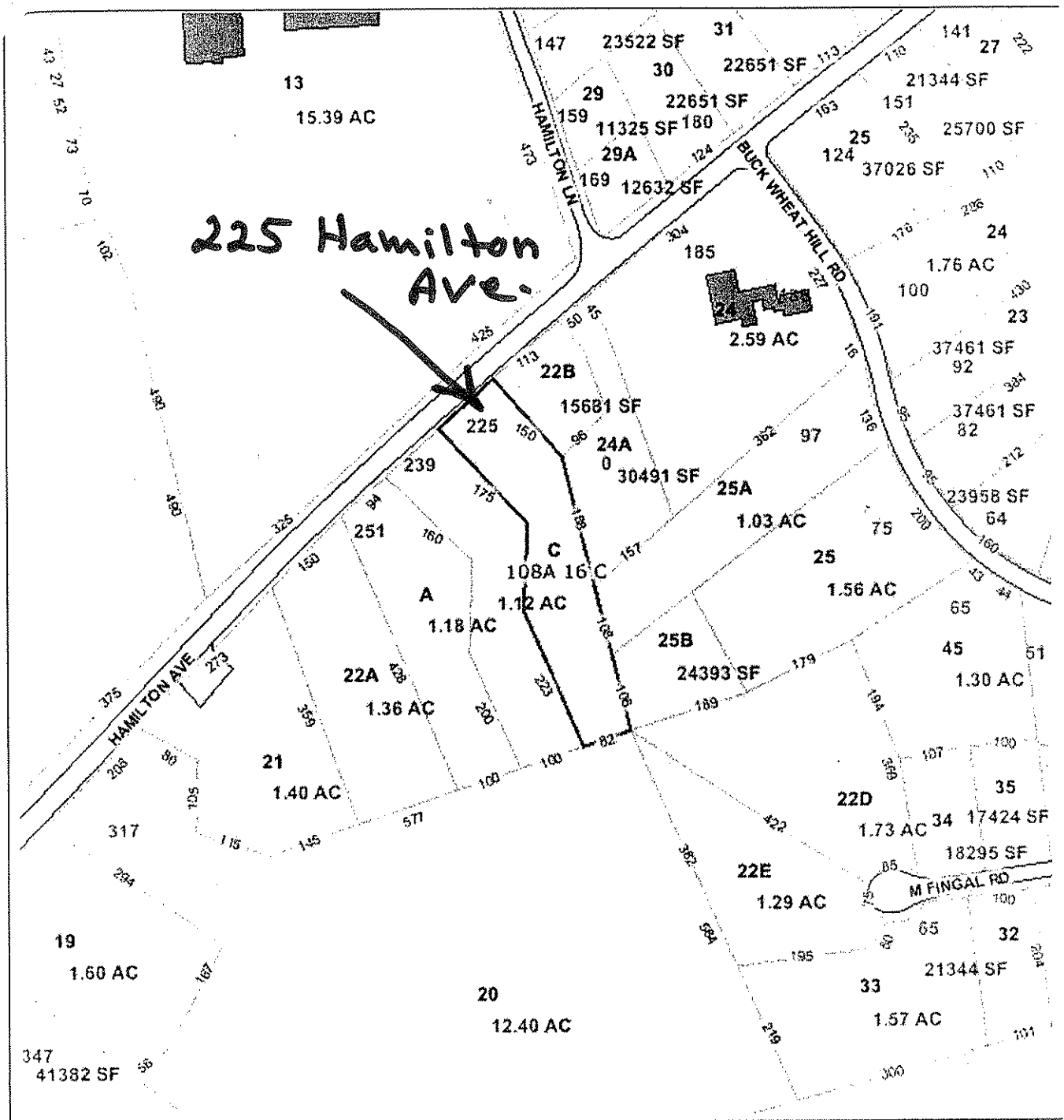

225 Hamilton Ave.



Interactive Map



ParcelID: 108A 16 C
 Owner: SCHAFER WILLIAM
 Parcel Address: 225 HAMILTON AVE

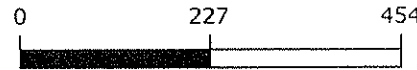

Scale: 1"=227' (1:2723)

Date: 10/07/09